Vice President of Career and Corporate Training - Progam Management and Career Center

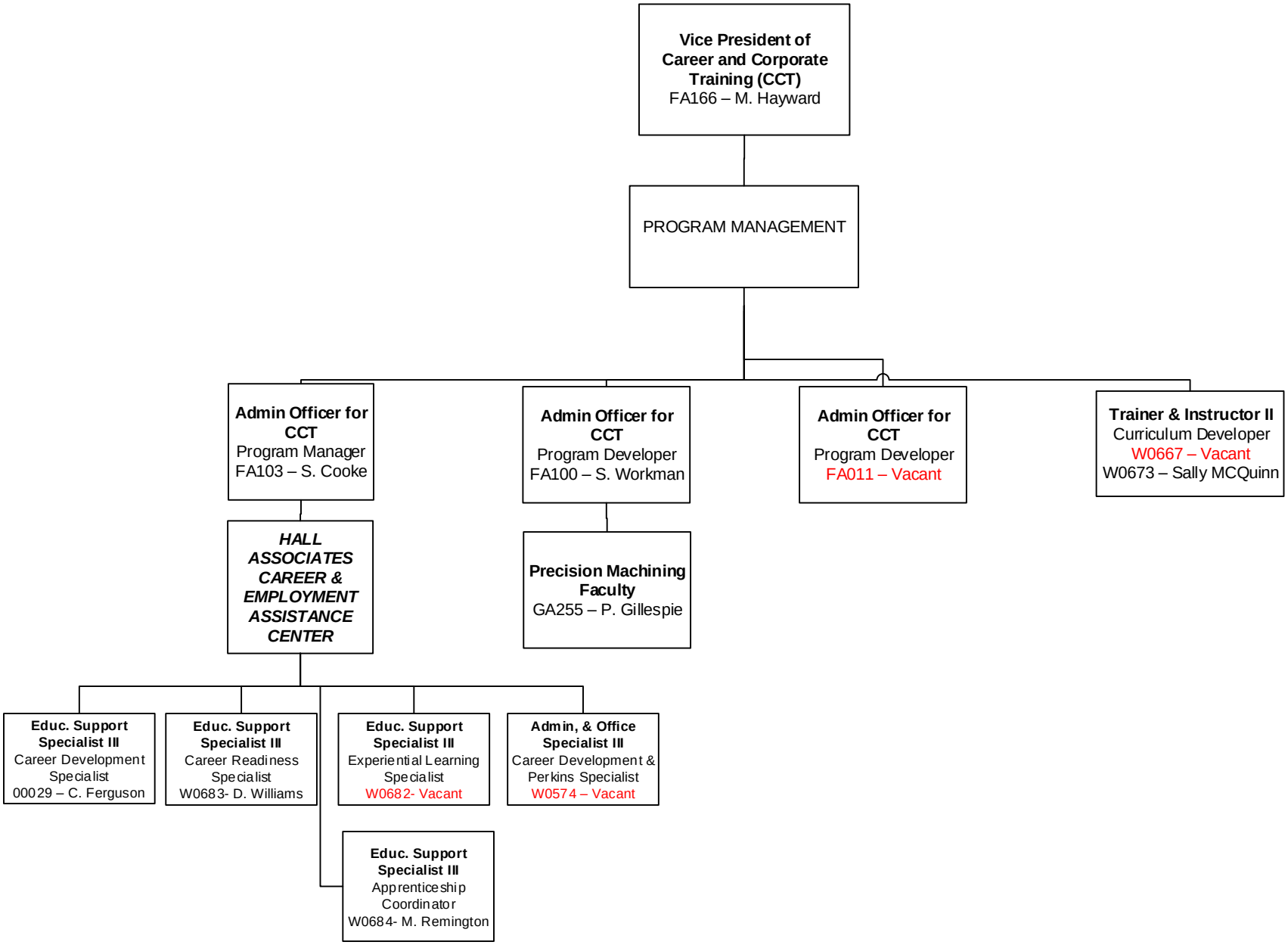

VIRGINIA WESTERN
WE'LL TAKE YOU THERE

3/5/2020